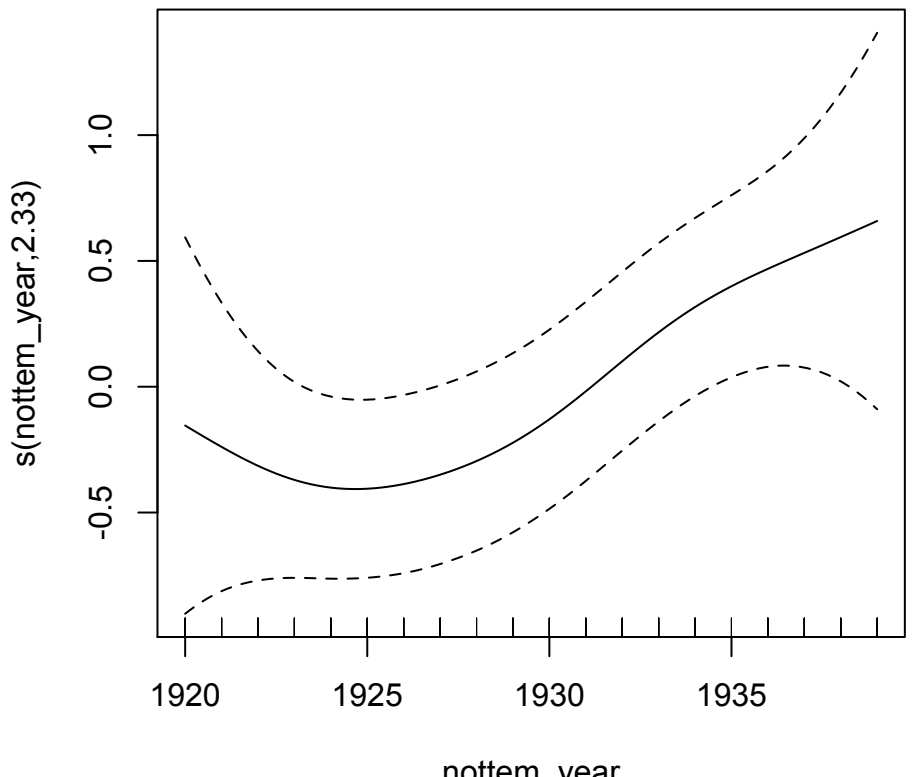
s(nottem_year,2.33)
-0.5
0.0
0.5
1.0
1920
1925
1930
1935
nottem_year

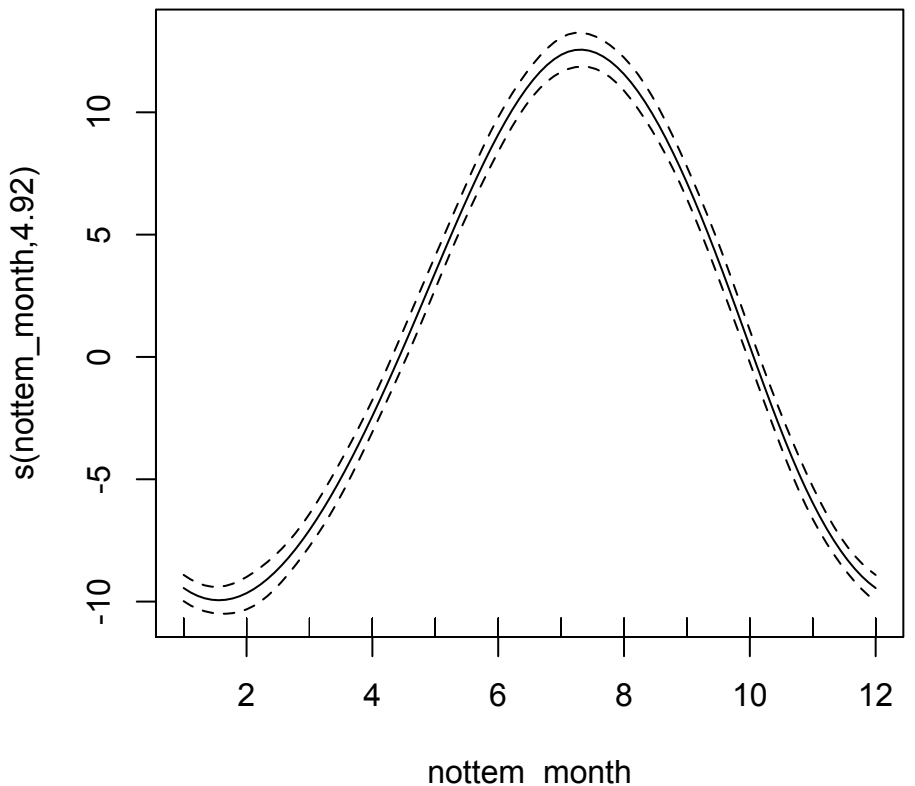
s(nottem_month,4.92)
-10
-5
0
5
10
2
4
6
8
10
12
nottem_month